

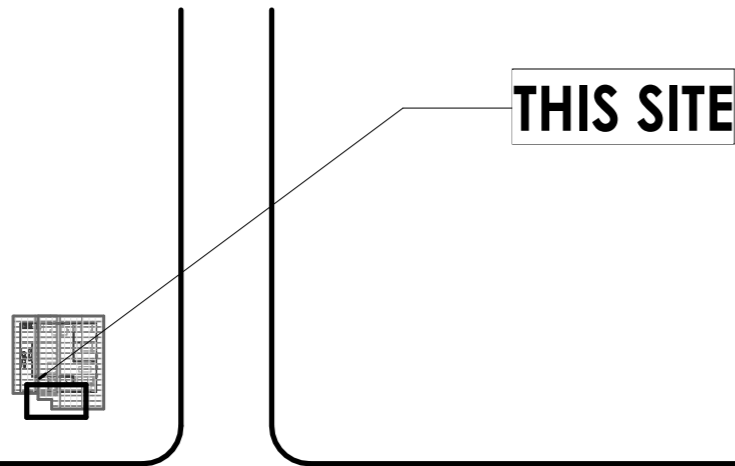

PERSPECTIVE



to Midsalip ——— BONIFACIO AVEN ——— TO Mun. Gym, Somnot Proper

1
01 -
A1/A3
LOCATION PLAN
SCALE 1 : 1000

DRAWING LIST	
SHEET	CONTENTS
02 - A2/A3	GROUND FLOOR PLAN AND SECOND FLOOR FRONT ELEVATION RIGHT ELEVATION
03 - A3/A3	REAR ELEVATION, LEFT ELEVATION, CROSS SECTION, LOGITUDINAL SECTION
04 - S1/S3	FOOTING & FOUNDATION PLAN, ROOF FRAMING PLAN, FOOTING SCHEDULE

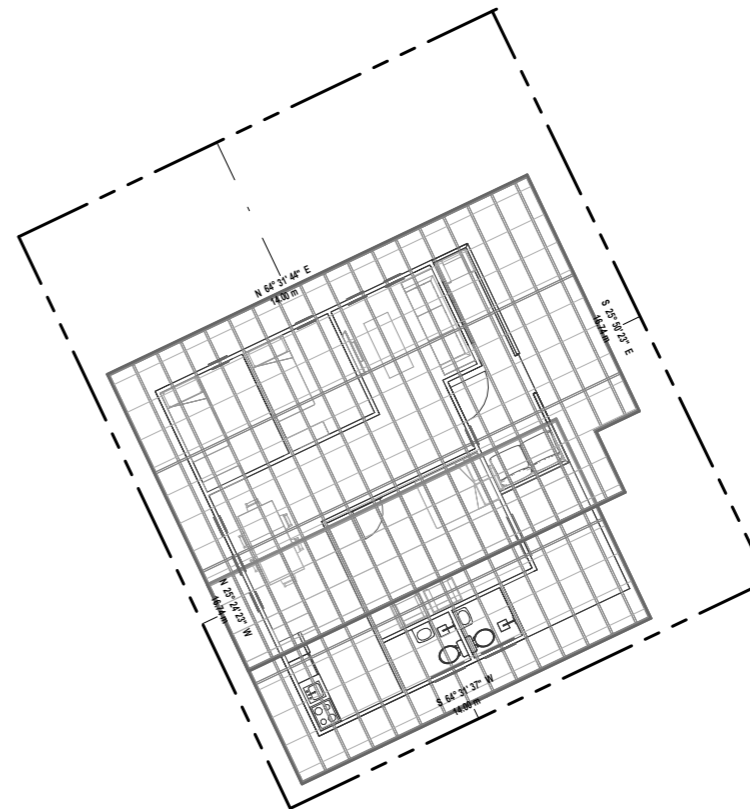

2
01 -
A1/A3
SITE DEVELOPMENT PLAN
SCALE 1 : 200

REPUBLIC OF THE PHILIPPINES

O B O

OFFICE OF THE BUILDING OFFICIALS

APPROVED: _____ DATE: _____

LAND USE AND ZONING

APPROVED: _____ DATE: _____

LINE AND GRADE

APPROVED: _____ DATE: _____

ARCHITECTURAL

APPROVED: _____ DATE: _____

STRUCTURAL

APPROVED: _____ DATE: _____

SANITARY

APPROVED: _____ DATE: _____

ELECTRICAL

FIRE AND SAFETY

BUILDING OFFICIAL

PREPARED BY: FITZGERAL D. TAMULAK Civil Engineer	PRC NO : 0156173	SEAL	PROJECT TITLE : CONSTRUCTION OF ONE-STOREY RESIDENTIAL BUILDING BUILDING PLAN Location: Purok Mahogany, Poblacion, Somnot, Zamboanga del Sur	CONFORMED BY : VON E. SUELLO Owner / Applicant	Sheet no. A 1 2
	PTR NO. :				
	Date issued : 01/08/2025				
	Issued at : SOMINOT,ZDS				
Valid Until : 09-14-2026	DRAWN BY: EDGAR D. CASEÑAS #09383120747				

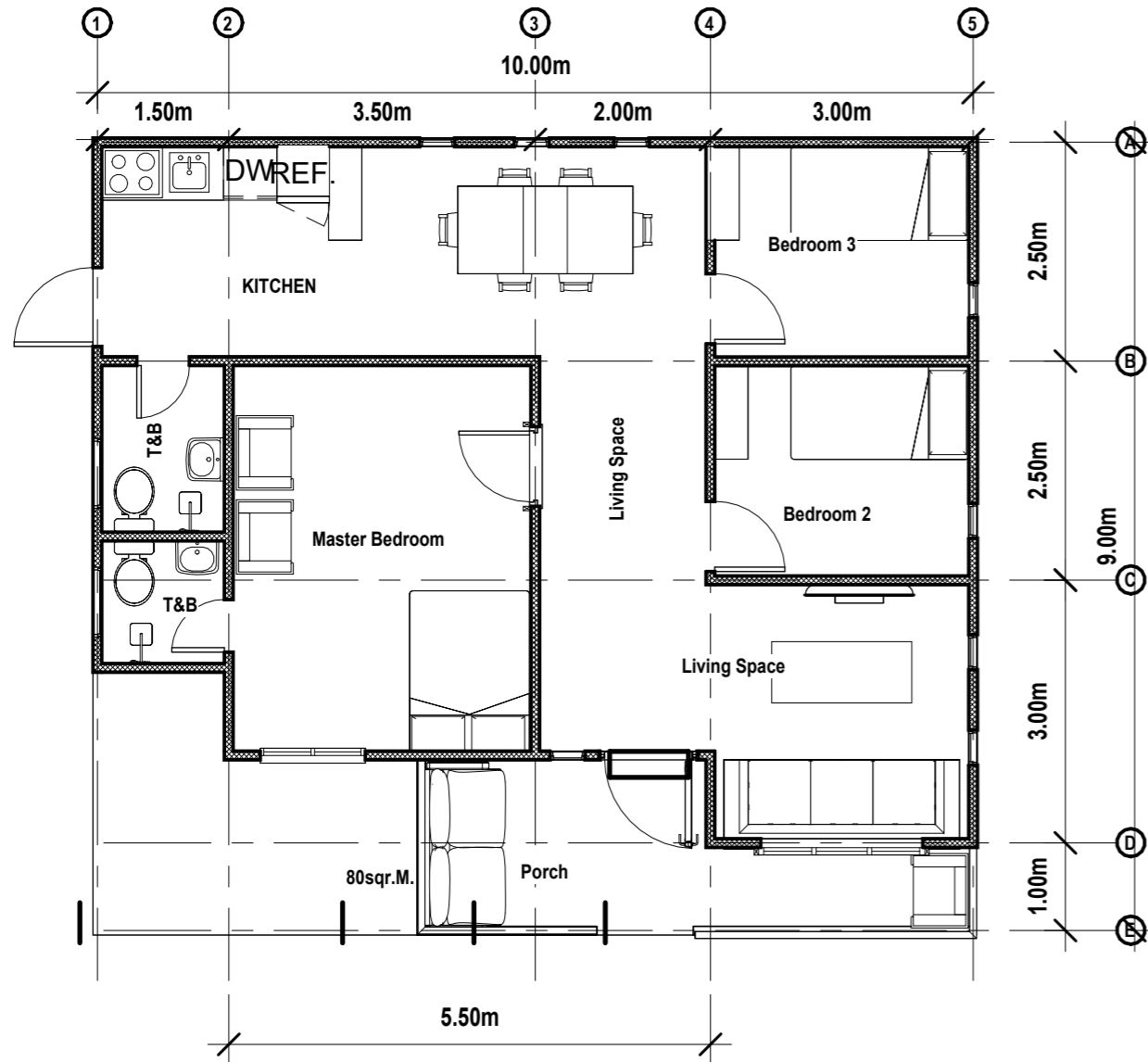

1 Floor Plan
 UZ - A2/A3 SCALE 1 : 80

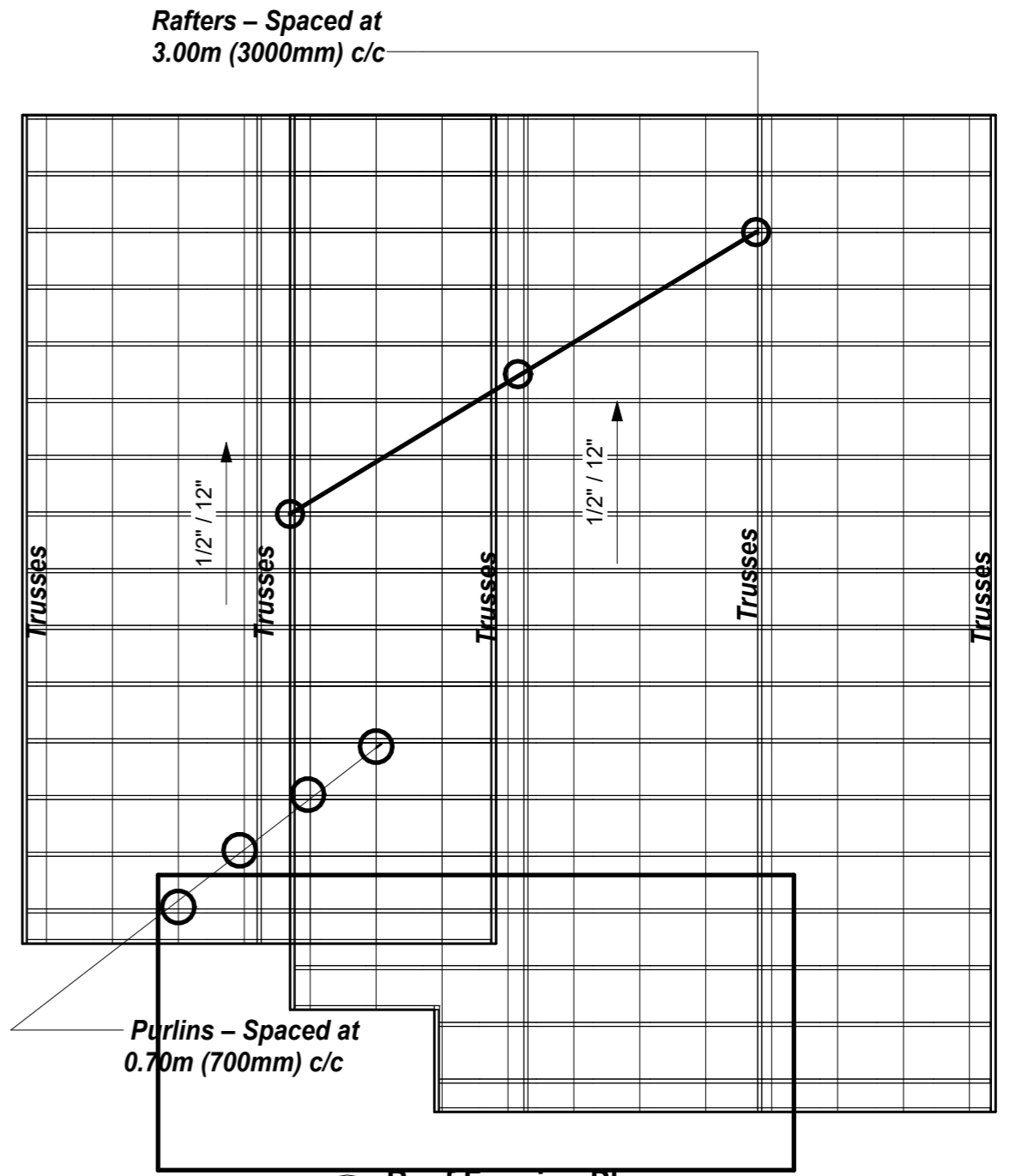

2 Roof Framing Plan
 UZ - A2/A3 SCALE 1 : 80

PREPARED BY: FITZGERAL D. TAMULAK Civil Engineer	PRC NO : 0156173	SEAL	PROJECT TITLE : CONSTRUCTION OF ONE-STOREY RESIDENTIAL BUILDING BUILDING PLAN	CONFORMED BY : VON E. SUELLO Owner / Applicant	Sheet no.	
	PTR NO. :		Location: Purok Mahogany, Poblacion, Sominot, Zamboanga del Sur		DRAWN BY: EDGAR CASEÑAS #09383120747	
	Date issued: 01/08/2025					<div style="border: 1px solid black; border-radius: 50%; width: 40px; height: 40px; display: flex; align-items: center; justify-content: center; margin: 0 auto;"> <div style="text-align: center; width: 15px; height: 15px; border: 1px solid black; border-radius: 50%; margin: 2px;">A</div> <div style="text-align: center; width: 15px; height: 15px; border: 1px solid black; border-radius: 50%; margin: 2px;">2</div> <div style="text-align: center; width: 15px; height: 15px; border: 1px solid black; border-radius: 50%; margin: 2px;">2</div> </div>
	Issued at : SOMINOT,ZDS					
Valid Until : 09-14-2026						

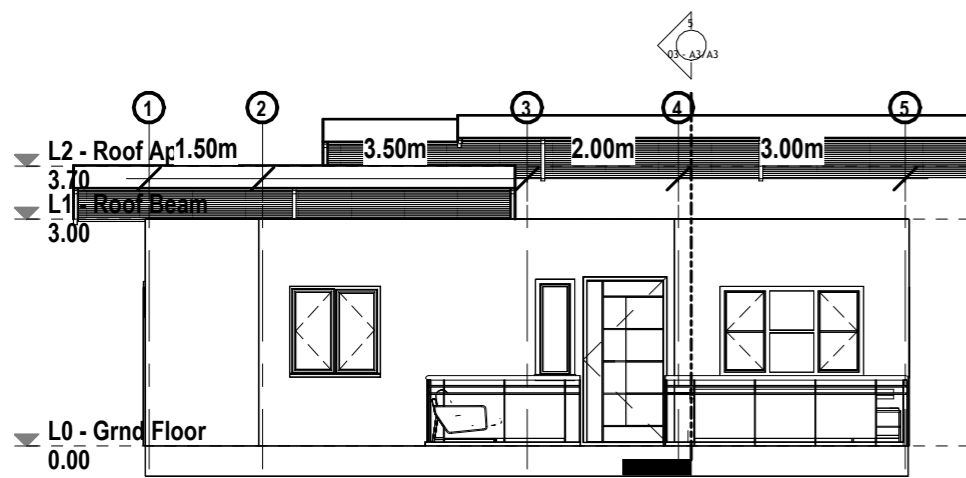

1 FRONT ELEVATION
SCALE 1:100

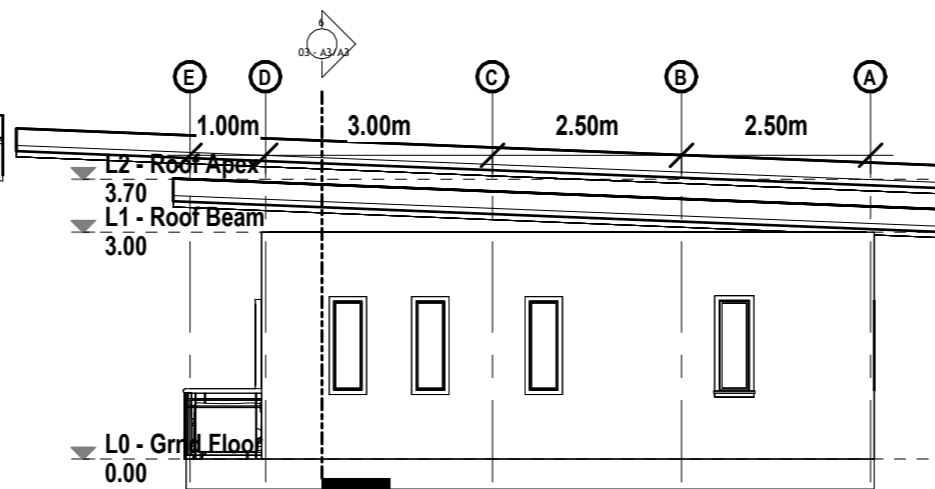

2 RIGHT ELEVATION
SCALE 1:100

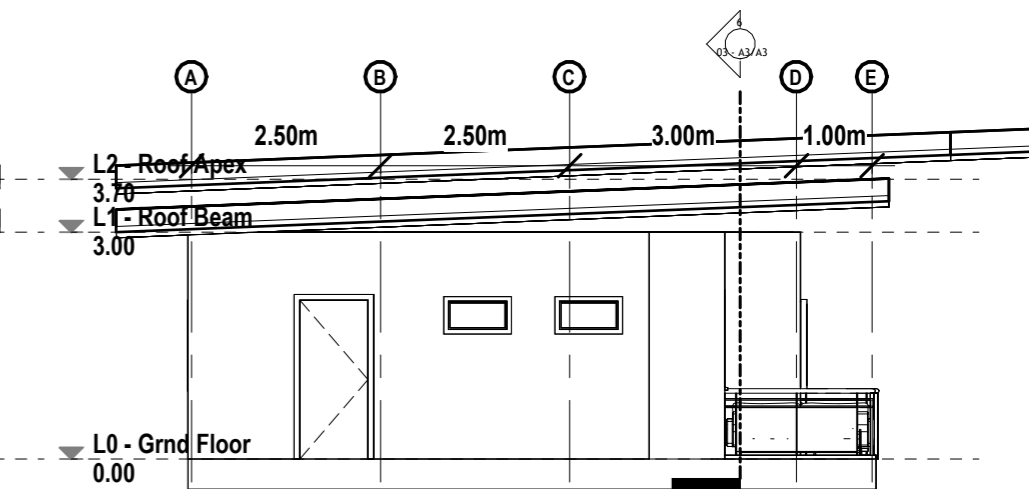

3 LEFT ELEVATION
SCALE 1:100

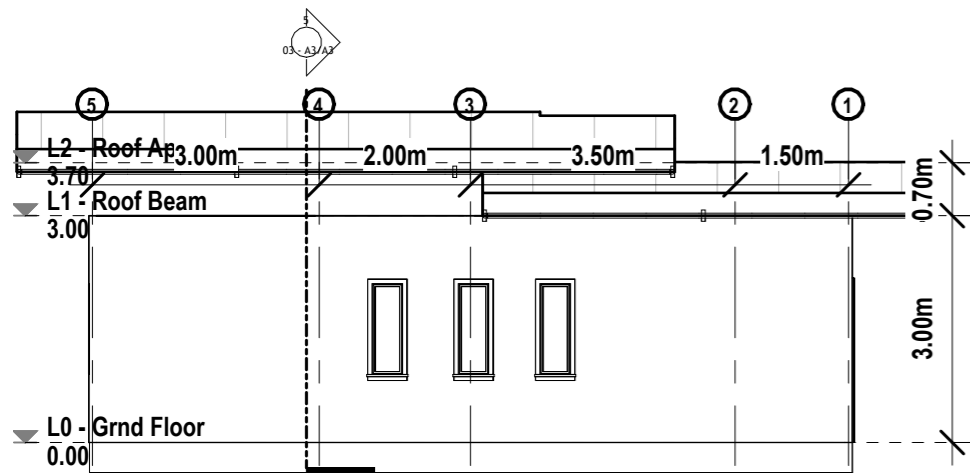

4 REAR ELEVATION
SCALE 1:100

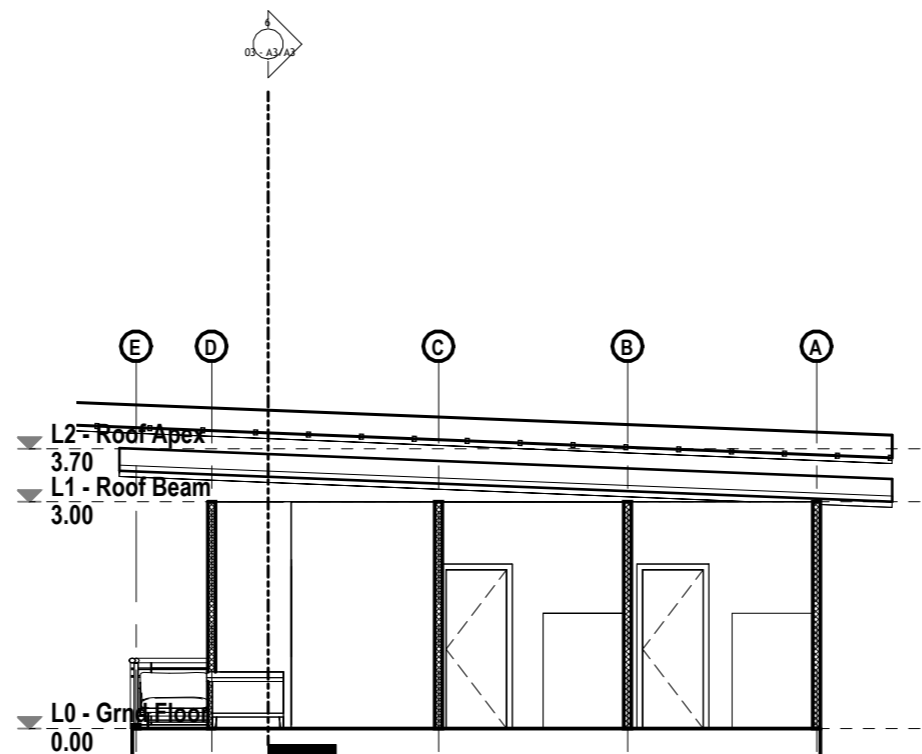

5 Longitudinal Section A-A
SCALE 1:100

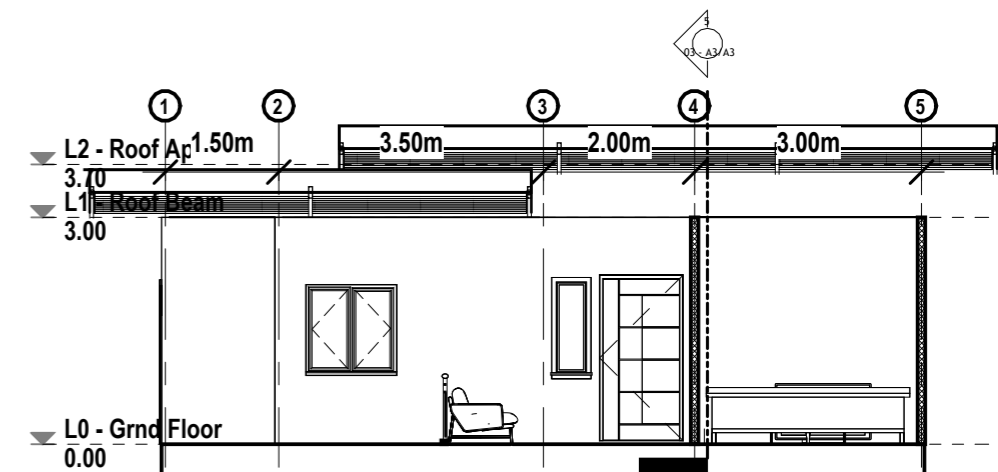

6 Latitudinal Section B-B
SCALE 1:100

<p>PREPARED BY: FITZGERAL D. TAMULAK Civil Engineer</p>	<p>PRC NO : 0156173 PTR NO. : Date issued: 01/08/2025 Issued at : SOMINOT,ZDS Valid Until : 09-14-2026</p>	<p>SEAL</p>	<p>PROJECT TITLE : CONSTRUCTION OF ONE-STOREY RESIDENTIAL BUILDING BUILDING PLAN Location: Purok Mahogany, Poblacion, Sominot, Zamboanga del Sur</p>	<p>CONFORMED BY : VON E. SUELLO Owner / Applicant</p>	<p>Sheet no. A 3 3</p>
--	--	-------------	---	--	---------------------------------------

DRAWN BY: EDGAR CASEÑAS #09383120747

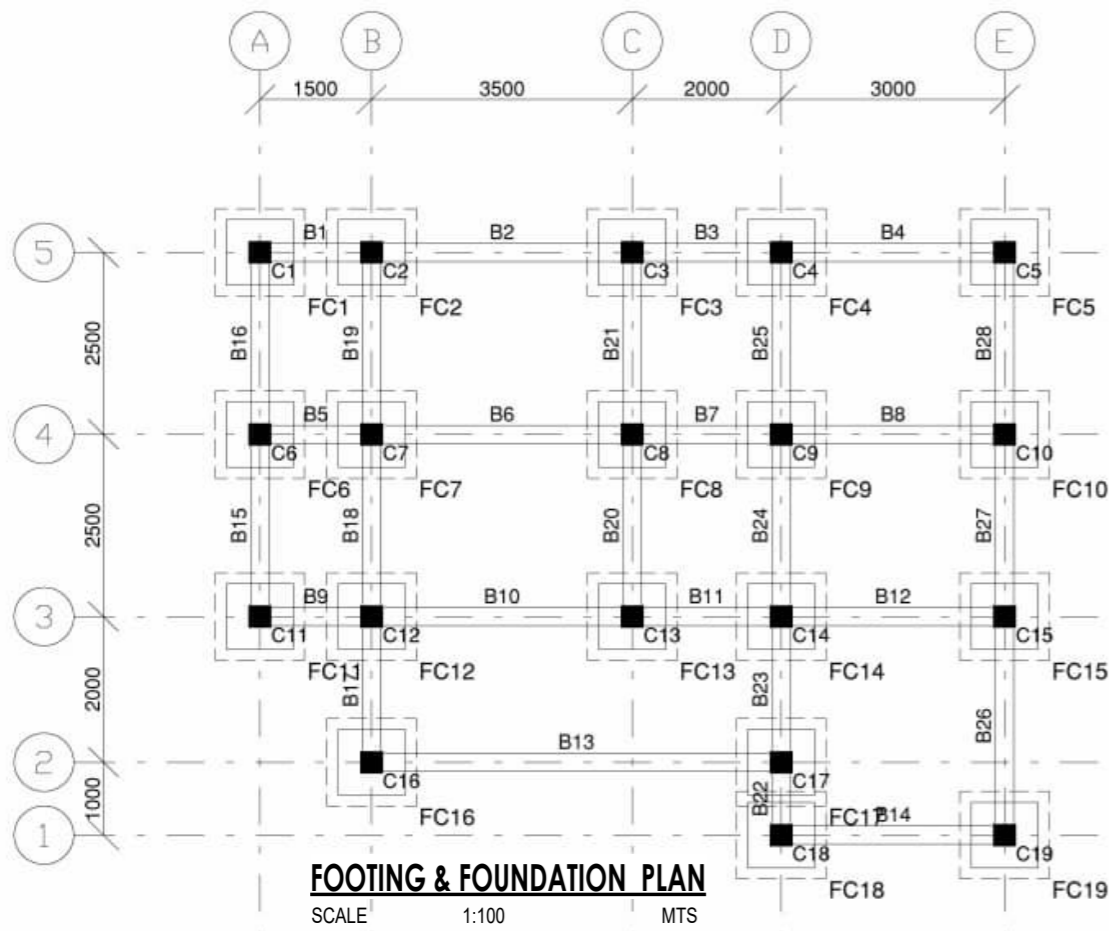

FOOTING & FOUNDATION PLAN

SCALE 1:100 MTS

FOOTING SCHEDULE (C21:Fy414)

FOOTING NUMBERS	COLUMN NUMBERS	FOOTING TYPE	FOOTING DIMENSION				FOOTING REINFORCEMENT				
			STEP	L	B	D1	D2	BOTTOM		TOP	
								ALONG B	ALONG L	ALONG B	ALONG L
FC1	C1	Pad	-	900	900	300	-	#10@150 C/C	#10@150 C/C	#10@225 C/C	#10@225 C/C
FC2	C2	Pad	-	900	900	300	-	#10@150 C/C	#10@150 C/C	#10@225 C/C	#10@225 C/C
FC3	C3	Pad	-	900	900	300	-	#10@150 C/C	#10@150 C/C	#10@225 C/C	#10@225 C/C
FC4	C4	Pad	-	900	900	300	-	#10@150 C/C	#10@150 C/C	#10@225 C/C	#10@225 C/C
FC5	C5	Pad	-	900	900	300	-	#10@150 C/C	#10@150 C/C	#10@225 C/C	#10@225 C/C
FC6	C6	Pad	-	900	900	300	-	#10@150 C/C	#10@150 C/C	#10@225 C/C	#10@225 C/C
FC7	C7	Pad	-	900	900	300	-	#10@150 C/C	#10@150 C/C	#10@225 C/C	#10@225 C/C
FC8	C8	Pad	-	900	900	300	-	#10@150 C/C	#10@150 C/C	#10@225 C/C	#10@225 C/C
FC9	C9	Pad	-	900	900	300	-	#10@150 C/C	#10@150 C/C	#10@225 C/C	#10@225 C/C
FC10	C10	Pad	-	900	900	300	-	#10@150 C/C	#10@150 C/C	#10@225 C/C	#10@225 C/C
FC11	C11	Pad	-	900	900	300	-	#10@150 C/C	#10@150 C/C	#10@225 C/C	#10@225 C/C
FC12	C12	Pad	-	900	900	300	-	#10@150 C/C	#10@150 C/C	#10@225 C/C	#10@225 C/C
FC13	C13	Pad	-	900	900	300	-	#10@150 C/C	#10@150 C/C	#10@225 C/C	#10@225 C/C
FC14	C14	Pad	-	900	900	300	-	#10@150 C/C	#10@150 C/C	#10@225 C/C	#10@225 C/C
FC15	C15	Pad	-	900	900	300	-	#10@150 C/C	#10@150 C/C	#10@225 C/C	#10@225 C/C
FC16	C16	Pad	-	900	900	300	-	#10@150 C/C	#10@150 C/C	#10@225 C/C	#10@225 C/C
FC17	C17	Pad	-	900	900	300	-	#10@150 C/C	#10@150 C/C	#10@225 C/C	#10@225 C/C
FC18	C18	Pad	-	900	900	300	-	#10@150 C/C	#10@150 C/C	#10@150 C/C	#10@150 C/C
FC19	C19	Pad	-	900	900	300	-	#10@150 C/C	#10@150 C/C	#10@225 C/C	#10@225 C/C

FOOTING SCHEDULE PLAN

SCALE 1:100 MTS

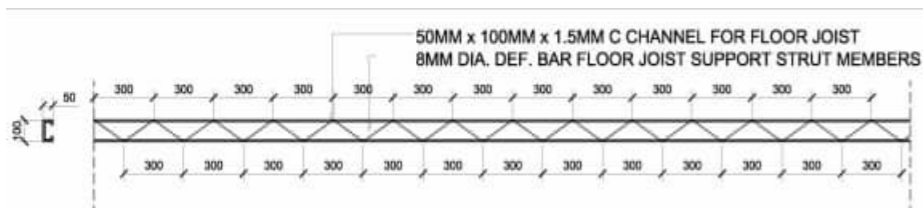

DETAIL OF FLOOR JOIST

SCALE 1:20 METERS

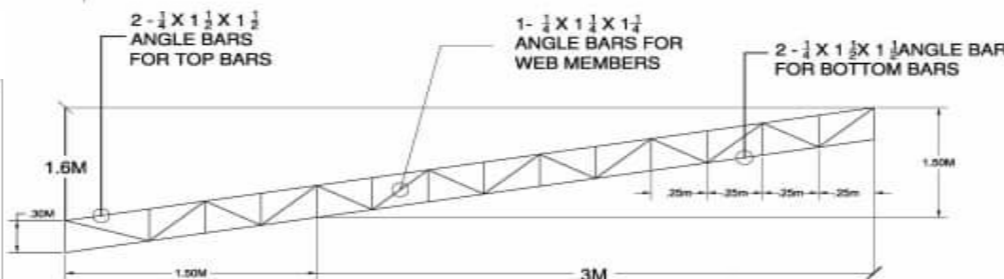

TYPICAL RAFTER - DETAIL

SCALE 1:100

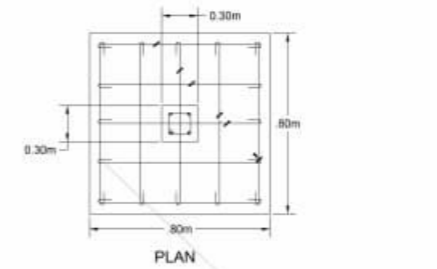

COLUMN/ FOOTING DETAIL

SCALE 1:25 METERS

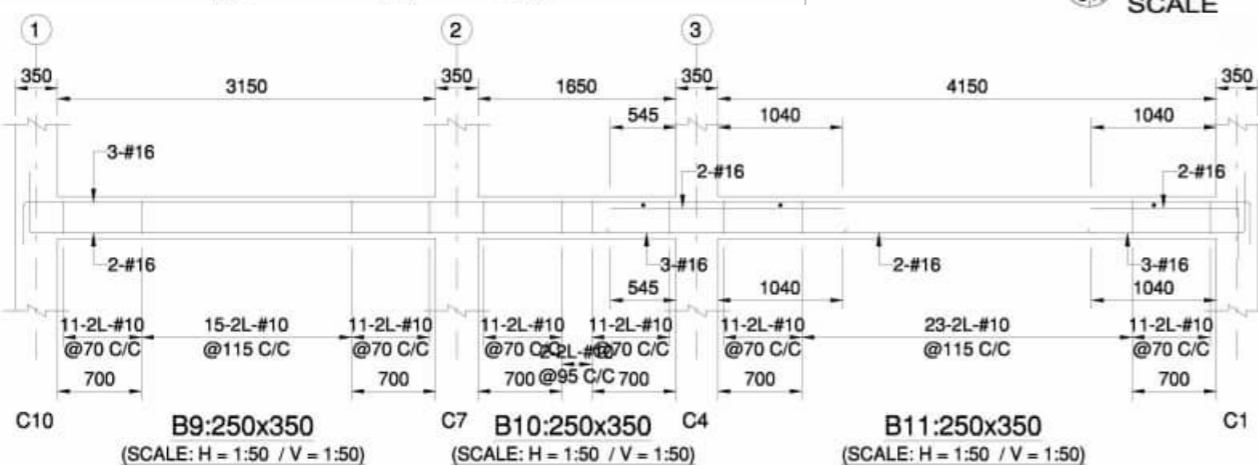

BEAM DETAILS

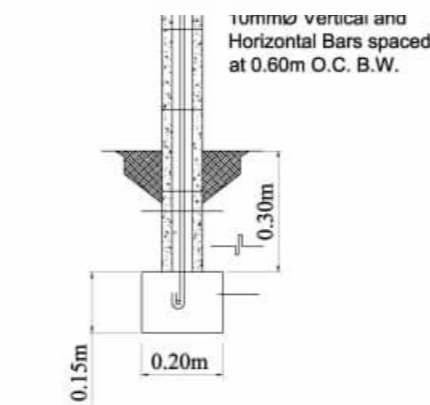

WALL FOOTING DETAIL

NOT TO SCALE

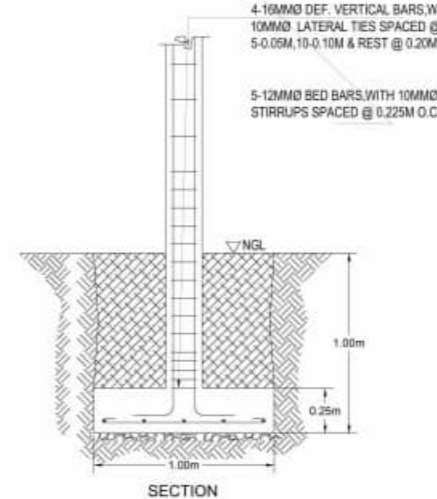

COLUMN/ FOOTING DETAIL

SCALE 1:25 METERS

DOOR SCHEDULES			
Count	Type	Width	Height
1	900 x 2100 mm	1.10	2.19
1	ENTRANCE	0.91	2.11
1	ENTRANCE2_DOOR	0.90	2.10
2	INTERIOR DOOR 2	0.80	2.10
2	T&Bs	0.60	2.10

WINDOW SCHEDULE			
Count	Type	Height	Width
8	600 x 1500mm	1.20	0.40
2	600 x 1500mm 2	0.40	0.80
1	SCO_Horz Bar Tpl	1.21	1.90
1	Sliding Window (Double)	1.20	1.20

DOOR AND WINDOW SCHEDULE

SCALE NTS

PREPARED BY: FITZGERAL D. TAMULAK Civil Engineer	PRC NO : 0156173	SEAL	PROJECT TITLE : <h2 style="text-align: center;">CONSTRUCTION OF ONE-STOREY RESIDENTIAL BUILDING</h2> BUILDING PLAN	CONFORMED BY : <h2 style="text-align: center;">VON E. SUELLO</h2> Owner / Applicant	Sheet no. <div style="text-align: center; border: 1px solid black; border-radius: 50%; width: 40px; height: 40px; display: flex; align-items: center; justify-content: center; margin: 0 auto;"> S 1 2 </div>
	PTR NO. :		Location: Purok Mahogany, Poblacion, Sominot, Zamboanga del Sur		
	Date issued: 01/08/2025				
	Issued at : SOMINOT,ZDS				
Valid Until : 09-14-2026	DRAWN BY: EDGAR CASEÑAS #09383120747				

Building Official

PLUMBING/SANITARY:

SPECIFICATION

ALL PLUMBING INSTALLATION SHALL CONFORM TO THE STANDARD / RULES AND REGULATIONS OF THE NATIONAL PLUMBING CODE OF THE PHILIPPINES AND THE LOCAL GOVERNMENT.

ALL PLUMBING INSTALLATIONS SHALL BE UNDER THE DIRECT AND STRICT SUPERVISION OF DULY LICENSED PLUMBING ENGINEER OR REGISTERED MASTER PLUMBER.

ALL SPECIFICATION ABOVE SHOULD BE STRICTLY OBSERVED.

PLUMBING SYMBOLS

WC	WATER CLOSET
LAV	LAVATORY
FD	FLOOR DRAIN
F	FAUCET
ST	SEPTIC TANK
MH	MANHOLE
CO	CLEAN OUT
KS	KITCHEN SINK
SHO	SHOWER
BT	BATH TUB
VTR	VENT THRU ROOF
---	DRAINAGE SYSTEM
---	WATER DISTRIBUTION

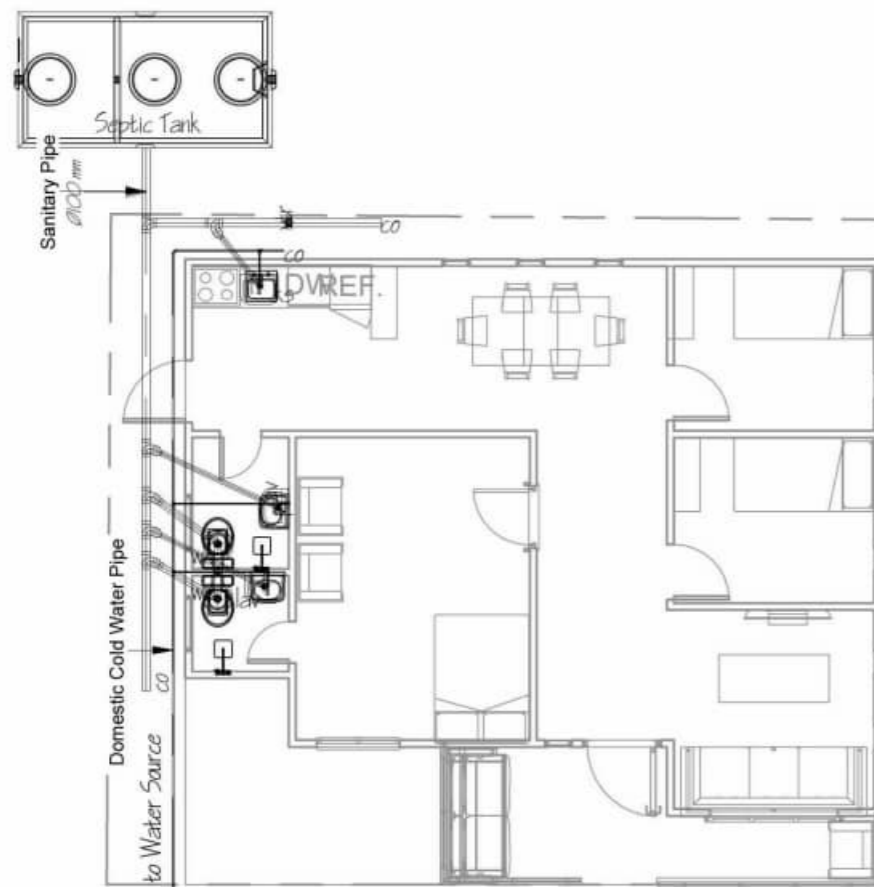

PLUMBING LAYOUT PLAN

SCALE 1:50 METERS

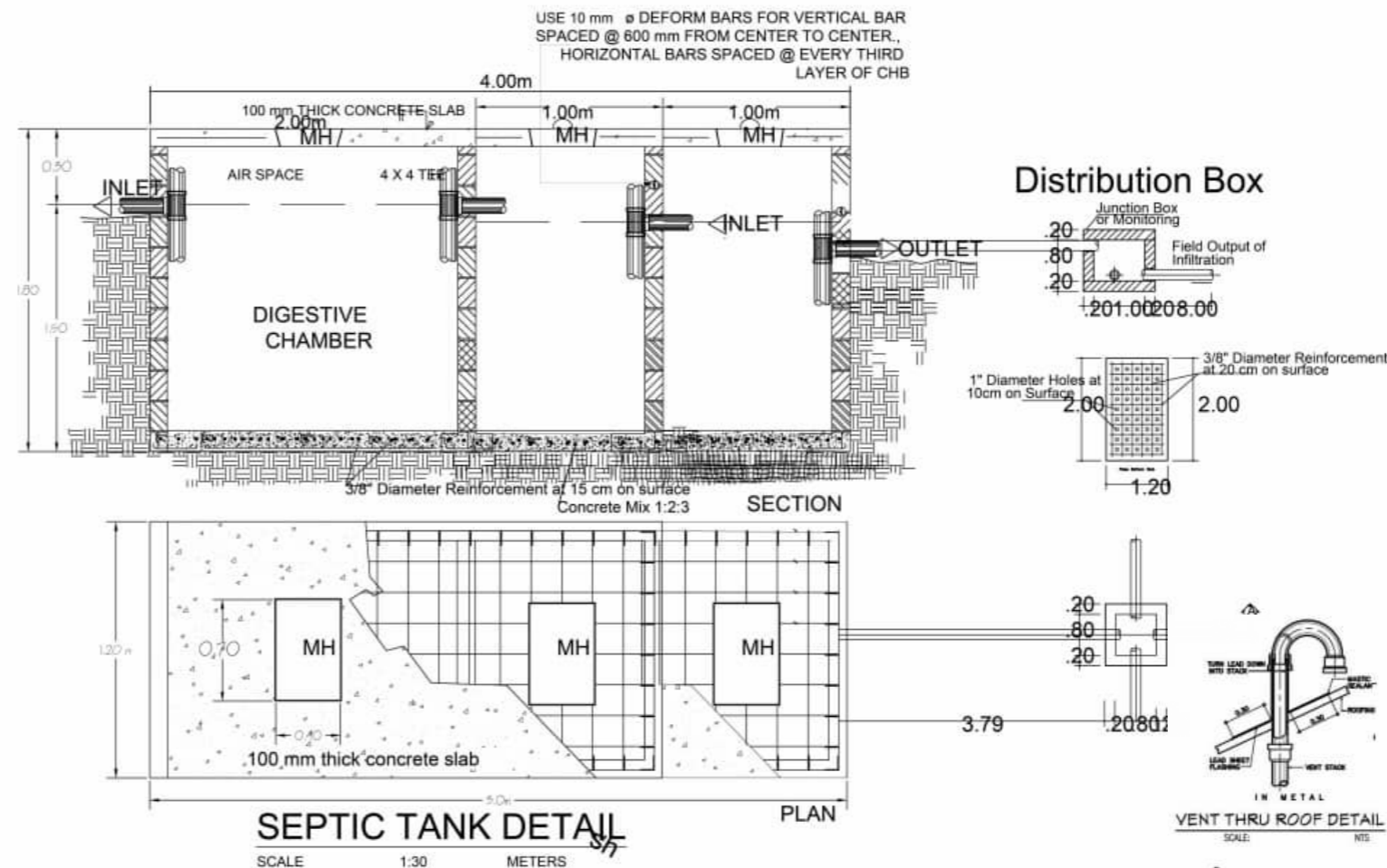

SEPTIC TANK DETAIL

SCALE 1:30 METERS

Distribution Box

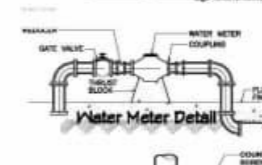
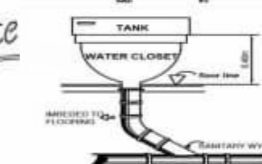
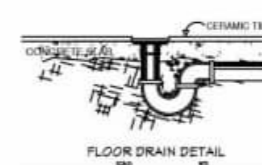
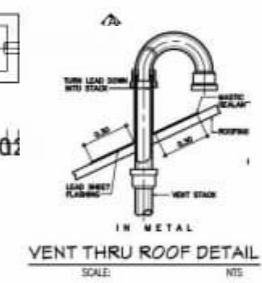
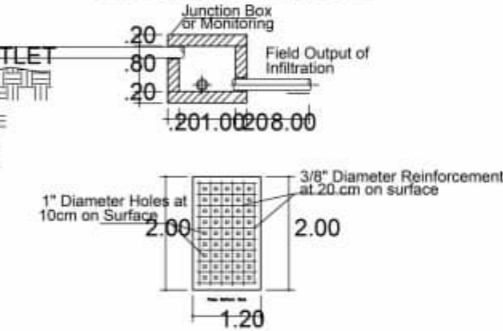

PLUMBING DETAIL

SCALE: NTS

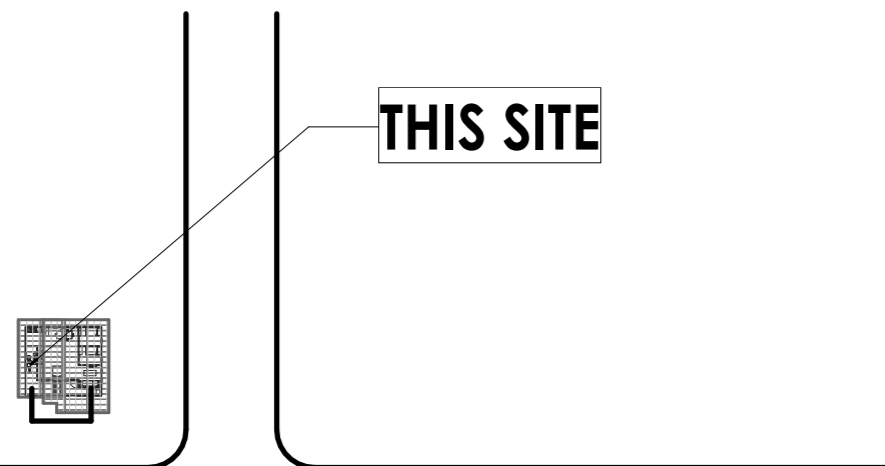

VICINITY SKETCH

SCALE 1:1000

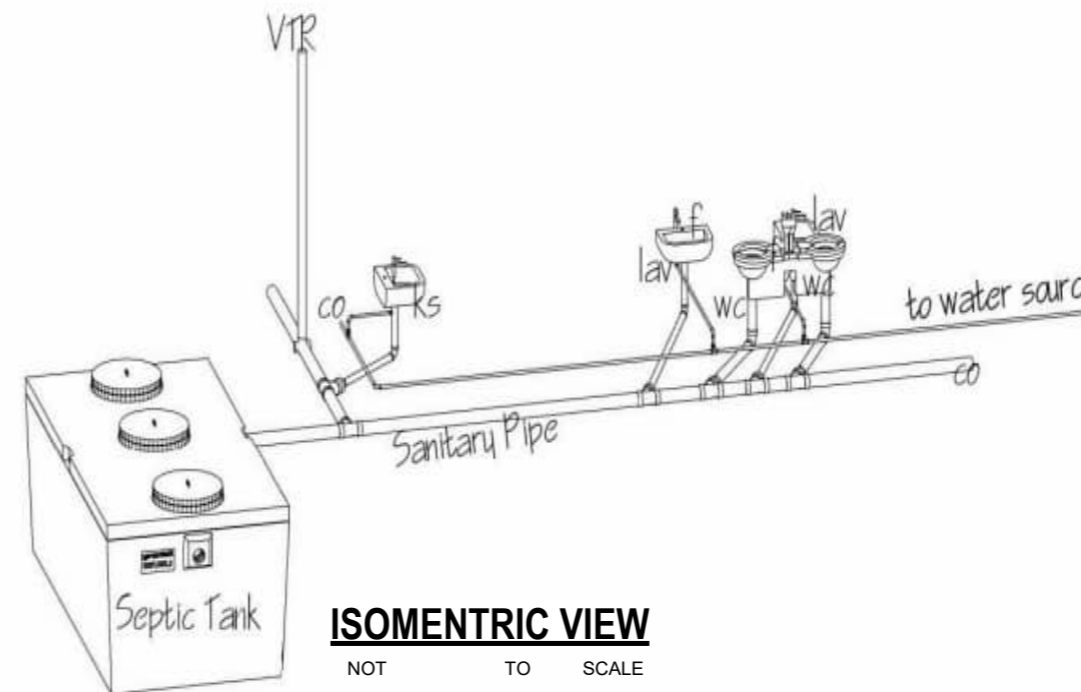

ISOMETRIC VIEW

NOT TO SCALE

PREPARED BY: FITZGERAL D. TAMULAK Civil Engineer	PRC NO : 0156173 PTR NO. : Date issued: 01/08/2025 Issued at : SOMINOT,ZDS Valid Until : 09-14-2026	SEAL	PROJECT TITLE : CONSTRUCTION OF ONE-STOREY RESIDENTIAL BUILDING BUILDING PLAN Location: Purok Mahogany, Poblacion, Somnot, Zamboanga del Sur	CONFORMED BY : VON E. SUELLO Owner / Applicant	Sheet no. P 1 1
---	---	------	--	---	------------------------------

DRAWN BY: EDGAR CASEÑAS #09383120747